

RED RIVER, ATCHAFALAYA & BAYOU BOEUF LEVEE DISTRICT

BOARD OF COMMISSIONERS

Keith Lacombe, Vice President
Avoyelles

Chris Roy, Jr, President
Rapides

Andrew C. Leon, Commissioner
St. Landry



10 Calvert Drive
Alexandria, Louisiana 71303-3519
Phone (318) 443-9646
Fax (318) 443-9650
www.rrabb.net



BID SHEET

Red River, Atchafalaya & Bayou Boeuf Levee District

Lease Land Description:

**40 acre tract; Section 26, T3S, R4E in St. Landry Parish,
Louisiana**

Line A: I Bid \$ _____ per acre per year (minimum of \$15/acre/year)

Line B: Total amount for the three year lease term: \$ _____ (Line A x 3)

Line C: Total bid deposit enclosed: \$ _____ (must be 10% of Line B or else bid will be rejected)

Signature _____

Name _____

Address _____

Address _____

Telephone Number (s) _____

HUNTING LEASE AD

The Board of Commissioners of the Red River, Atchafalaya & Bayou Boeuf Levee District will receive sealed bids at 10 Calvert Drive, Alexandria, LA 71303 until 9:00 a.m., Monday, March 5, 2018, at which time bids shall be publicly opened and read aloud on the following tract of land:

40 acres of tract of land being situation in Section 26, T3S and R4E, St. Landry Parish, Louisiana

Bids must be sealed and identified on the outside of the envelope as "Bid for 40 acre RRABB lease". Bids received after closing time shall be returned unopened.

Lease shall be written for a period of three years beginning March 7, 2018 through March 6, 2021. Each person who submits a bid shall deposit with the bid an amount equal to ten percent of the bid. The deposit shall be in the form of a certified check or a money order; otherwise the bid will be rejected. Minimum bid amount is \$15.00 per acre

Liability insurance with the minimum amount of \$1 million with the Red River, Atchafalaya & Bayou Boeuf Levee District named as insured shall be provided. Right of entry into property is not guaranteed.

The district shall accept the highest responsible bid and reserves the right to reject any and all bids and to waive any informality.

Please contact Debbie Lafleur at 443-9646 or www.rrabb.net for bid sheet and/or for additional information.

40 acre hunting tract

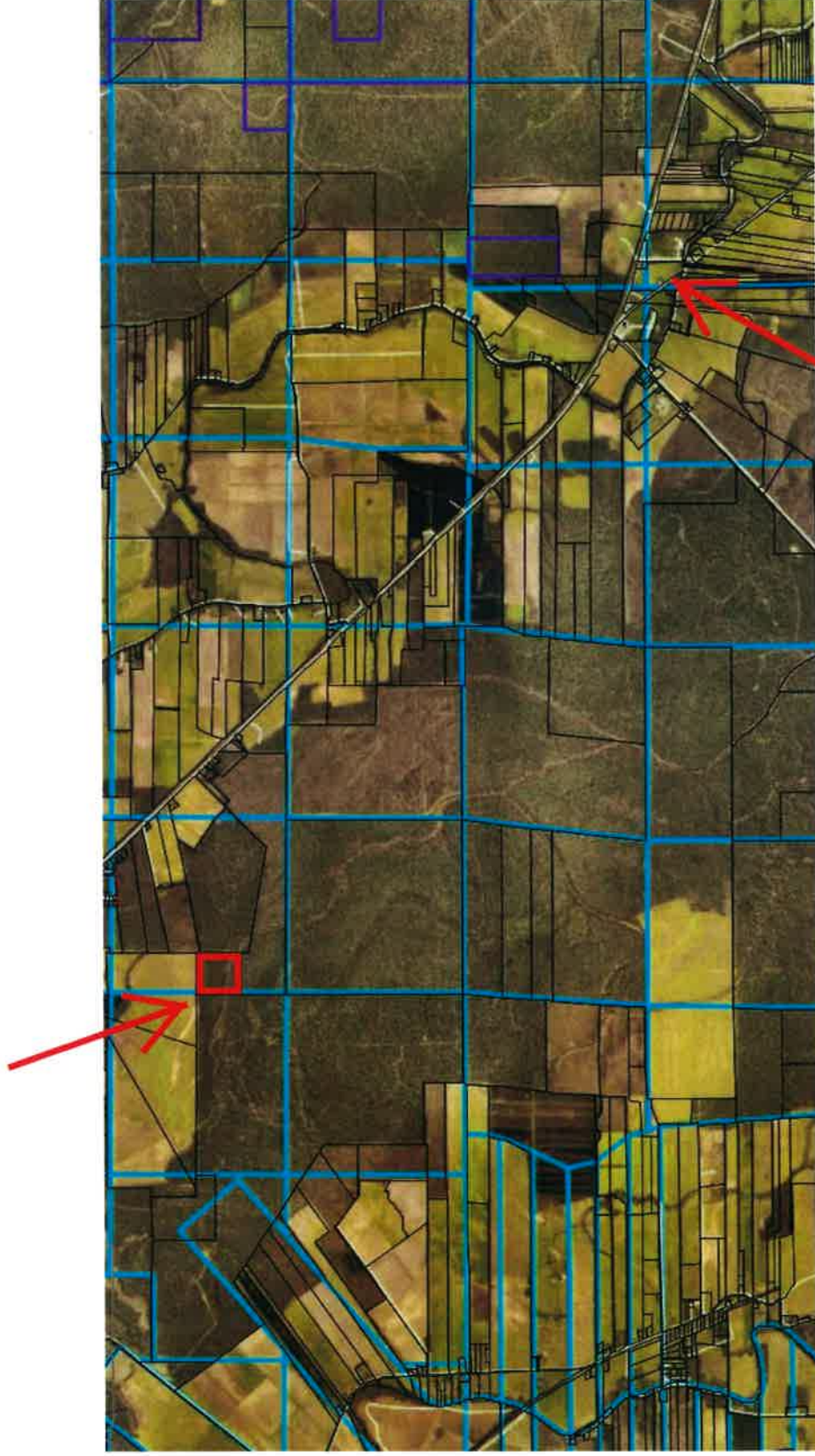

St. Landry Parish
3.6 miles North of Stelly's on Hwy. 71

Lebeau



RRABB 40 acre
tract